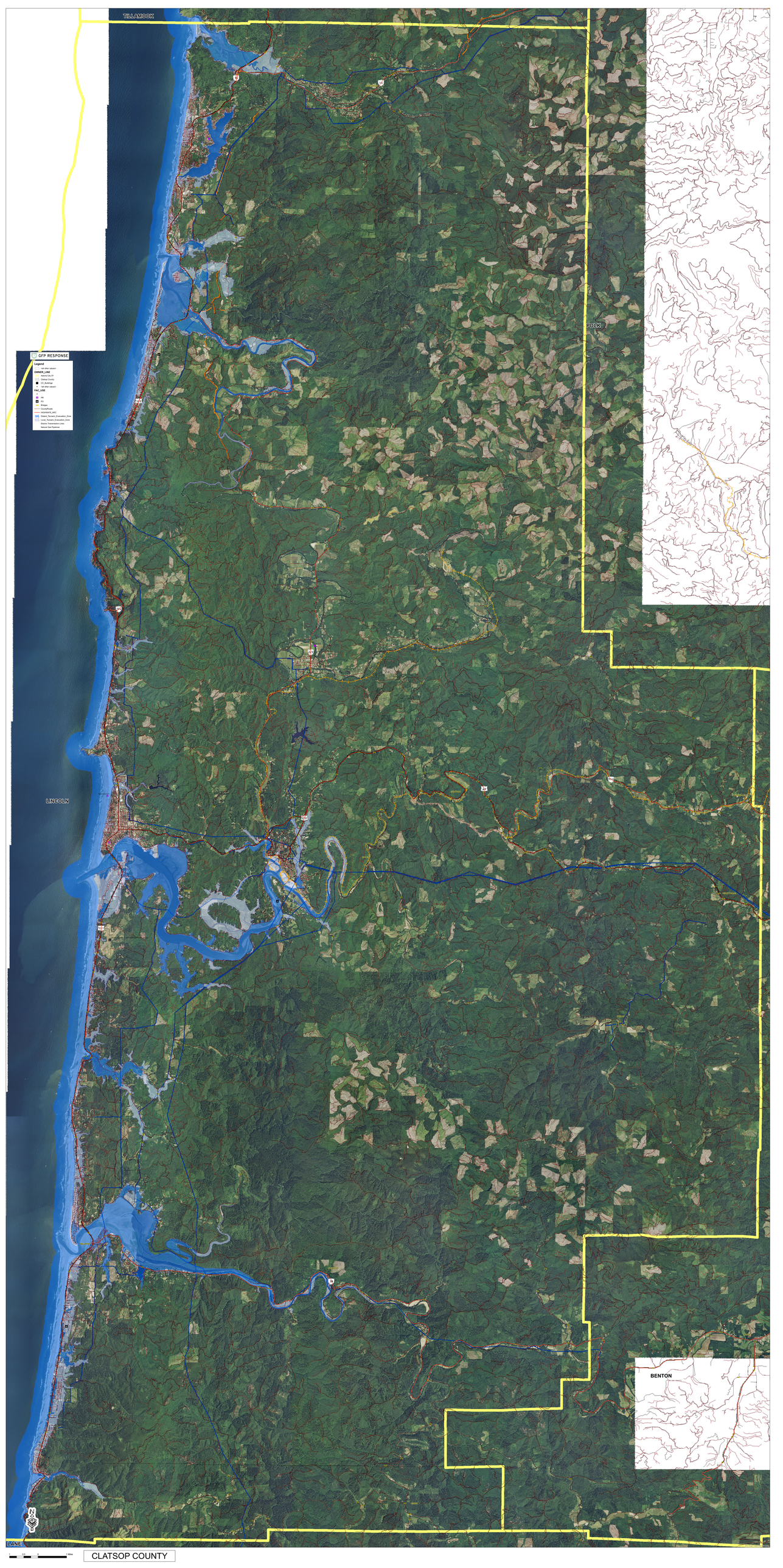

CLATSOP COUNTY