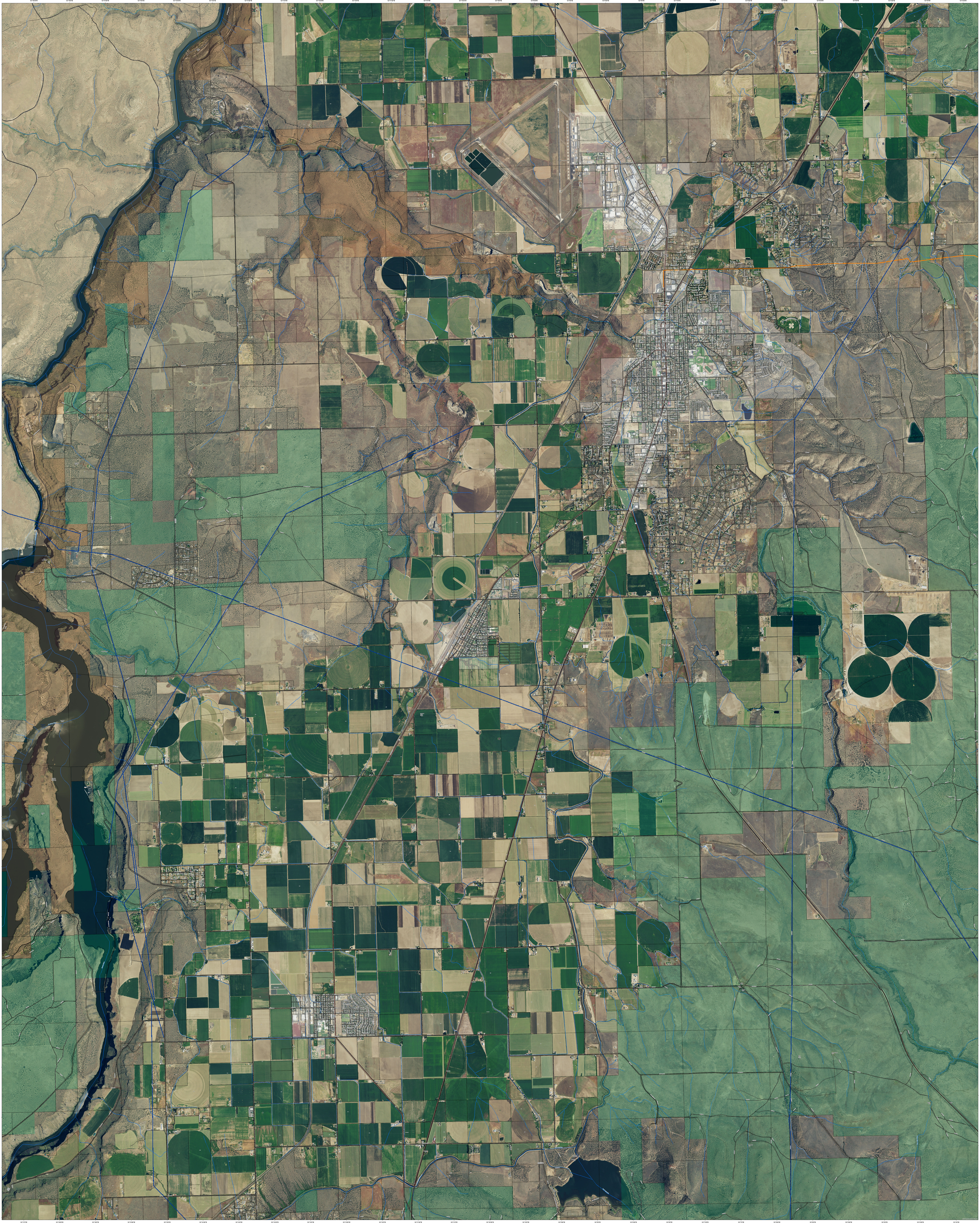
121°16'30"W
121°16'0"W
121°15'30"W
121°15'0"W
121°14'30"W
121°14'0"W
121°13'30"W
121°13'0"W
121°12'30"W
121°12'0"W
121°11'30"W
121°11'0"W
121°10'30"W
121°10'0"W
121°9'30"W
121°9'0"W
121°8'30"W
121°8'0"W
121°7'30"W
121°7'0"W
121°6'30"W
121°6'0"W
121°5'30"W
121°5'0"W
121°4'30"W
121°4'0"W
121°3'30"W
121°17'0"W
44°30'0"N
44°29'30"N
0
0.125
0.25
Miles
1:6,020
N

Kirk Metzger - 541-815-8028
metzger.kirk@gmail.com
Date: 11/2/2017 Time: 11:19:32 AM

Coordinate System: WGS 1984 UTM Zone 10N
Projection: Transverse Mercator
Datum: WGS 1984

www.IncidentSupport.com

Madras - Metolius - Culver

This product is reproduced from geospatial information obtained from multiple public entities. GIS data and product accuracy may vary. They may be: developed from sources of differing accuracy, accurate only at certain scales, based on modeling or interpretation, incomplete while being created or revised. GIS products for purposes other than those for which they were created, may yield inaccurate or misleading results